

| |
|-------------------------|
| Exhibitor |
| Street/P.O.Box |
| Country, Town, Postcode |

| | |
|------------------------------|--------------------------------------|
| Hall Stand no. | Outdoor exhibition area Block |
| Contact | |
| Tel. with area code and ext. | Fax with area code and ext. |
| E-mail | |

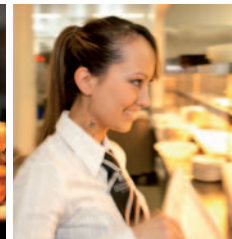

The following order is valid once confirmed by HOFFMANN Gastronomie & Catering. We would ask you to return the form six working days prior to commencement of the trade fair at the latest. We raise a one-off charge for transport costs amounting to EUR 20.00 for each day supplies are delivered. The prices quoted are subject to VAT. Our General Terms of Business apply and can be inspected and downloaded via our website at www.hoffmann-events.de.

| | | | |
|---|-----------------|--|--------------------------|
| 1/2 roll – decorative garnishing | Qty. | Baguette slices - decoratively garnished | Qty. |
| Set I – 15 x 1/2 rolls topped with – boiled ham – Gouda cheese – smoked salmon | 30.00 EUR | Set I – 15 x open baguettes topped with – Italian Bresaola ham – Graved salmon with creamy horseradish – Brie cheese | 37.50 EUR |
| Set II – 15 x 1/2 rolls topped with – Italian salami (Milan style) – air-dried Italian ham (Parma style) – tomato, mozzarella and basil | 33.00 EUR | Set II – 15 x open baguettes topped with – roast beef (rare-roasted) – smoked chicken breast fillet – Tête de Moine | 40.50 EUR |
| Set III – 15 x 1/2 wholemeal rolls topped with – smoked turkey breast – roast beef (rare- roasted) – Emmental cheese | 37.50 EUR | Rolls, Pretzels, Baguettes | |
| Sourdough sandwich | | Pretzels | 10 items 10.00 EUR |
| Set I – 15 x sourdough sandwich filled with – cold roast meat – chicken curry – Emmental cheese | 37.50 EUR | Pretzels, buttered | 10 items 16.00 EUR |
| Set II – 15 x sourdough sandwich filled with – air-dried Italian ham (Parma style) – smoked turkey breast – herb cheese spread | 37.50 EUR | Rolls | 10 items 8.00 EUR |
| Party rolls – decoratively garnished | | Baguette (350 g) | 1 item 4.20 EUR |
| Set I – 15 x party rolls filled with – air-dried Italian ham (Parma style) – smoked salmon – French soft cheese | 37.50 EUR | Mini ciabattas - decoratively garnished | |
| Set II – 15 x party rolls filled with – Italian salami (Milan style) – roast beef (rare-roasted) – herb mountain cheese | 40.50 EUR | Set I – 10 x mini ciabatta filled with – herb mountain cheese – smoked chicken breast fillet | 27.00 EUR |
| | | Set II – 10 x mini ciabatta filled with – Italian Bresaola ham – Mediterranean marinated grilled vegetables | 27.00 EUR |
| | | Finger food – all sets are delivered cold | |
| | | Set I – Mediterranean (30 units –recommended for up to 5 persons) | 90.00 EUR |
| | | – vitello tonnato on olive crostini | |
| | | – chicken breast skewer with vegetable pepper and olive | |
| | | – lamb skewer with thyme and honey on a vegetable salad bed | |
| | | – paprika goat's cheese roll with mint | |
| | | – mozzarella and pumpernickel lollipop | |
| | | Set II – International (30 units – recommended for up to 5 persons) | 90.00 EUR |
| | | – mozzarella roll with salmon | |
| | | – chicken saté with honey peanut dip | |
| | | – prawn cocktail in dill mayonnaise | |
| | | – marinated fish skewer with salmon and shrimps in a herb marinade | |
| | | – salad of olives, feta cheese and cherry tomatoes | |

| | Qty. | |
|---|-----------|-------|
| Set III – Bavarian | | |
| (30 units – recommended for up to 5 persons) | 90.00 EUR | |
| – smoked Tegernsee lake trout on roasted walnut bread with cranberry whip | | |
| – 2 mini burgers of meat loaf with herb mustard | | |
| – Cured beef salad from Bavarian pasture-fed beef | | |
| – small potatoes filled with forest mushrooms and herb crème fraîche | | |
| – cheese truffle made of Obatzd'n in a pumpernickel wrap | | |

Gourmet salads

| | | |
|-----------------------------------|--------|----------------|
| (dressing and fork included) | | |
| Gourmet salad, vegetarian | 1 item | 5.00 EUR |
| Gourmet salad with tuna | 1 item | 5.00 EUR |
| Gourmet salad with ham and cheese | 1 item | 5.00 EUR |

Tortilla wrap specialties

| | | |
|--------------------------------|----------|-----------------|
| with tuna salad | 10 items | 28.00 EUR |
| with Californian chicken salad | 10 items | 28.00 EUR |
| with vegetable salad | 10 items | 28.00 EUR |

Desserts

| | | |
|---|----------|-------|
| Set I – 3 x dessert | 9.00 EUR | |
| – mousse au chocolat | | |
| – fresh fruit salad | | |
| – mascarpone cream with honey and fruit puree | | |

Sausages (delivered cold)

| | | |
|---|--------|-----------------|
| Munich white sausages with sweet mustard | 1 pair | 2.80 EUR |
| Viennese sausages with medium-hot mustard | 1 pair | 2.80 EUR |
| Sausage cooker rental incl. tongs* | 1 item | 30.00 EUR |

– **Crockery and cutlery are NOT included!**

Soups

| | | |
|---|--------|-----------------|
| Order quantities 6 l/9 l/12 l/15 l including 4 party rolls per litre of soup | 1.00 l | 14.00 EUR |
| Hungarian goulash soup | | |
| Baden potato soup with leek | | |
| Beef stew with vegetables | | |
| Cream of vegetable soup | | |
| Rental of thermal soup kettle incl. ladle* | 1 item | 30.00 EUR |
| Delivered in an insulated container | | |
| Calculation per person 250 ml = 4 portions per litre | | |

– **Crockery and cutlery are NOT included!**

Cakes, pastries and fruit

| | | |
|---|----------|-----------------|
| Mini Danish pastries, various types | 10 items | 14.00 EUR |
| Mini croissants, plain | 10 items | 12.00 EUR |
| Mini croissants with a sweet filling | 10 items | 13.00 EUR |
| Muffins | 10 items | 20.00 EUR |
| Fruit tartlets | 10 items | 25.00 EUR |
| Seasonal selection of slices of tray-baked fruit cake (small) | 10 items | 14.00 EUR |
| Seasonal fruit | 3 kg | 43.50 EUR |

Biscuits

| | | |
|---------------------------------|------|-----------------|
| Bahlsen tea biscuits, mixed, | 1 kg | 16.50 EUR |
| Bahlsen savoury biscuits, mixed | 1 kg | 16.50 EUR |

Soft drinks

| | | |
|--|--------|-----------------|
| 20 bottles Siegsdorfer Petrusquelle, sparkling mineral water | 0.25 l | 16.00 EUR |
| 20 bottles Siegsdorfer Petrusquelle, still mineral water | 0.25 l | 16.00 EUR |
| 12 bottles Siegsdorfer Petrusquelle, medium mineral water | 0.75 l | 18.00 EUR |
| 12 bottles Siegsdorfer Petrusquelle, still mineral water | 0.75 l | 18.00 EUR |

Soft drinks

| | | |
|----------------------------------|------------|-----------------|
| 6 bottles mineral water (Vittel) | 1.50 l | 18.00 EUR |
| 12 bottles orange juice (DIETZ) | 0.20 l | 14.40 EUR |
| 12 bottles apple juice (DIETZ) | 0.20 l | 14.40 EUR |
| 6 bottles orange juice (DIETZ) | 1.00 l | 18.00 EUR |
| 6 bottles apple juice (DIETZ) | 1.00 l | 18.00 EUR |
| 24 bottles Coca-Cola | 0.33 l | 31.20 EUR |
| 24 bottles Coca-Cola light | 0.33 l | 31.20 EUR |
| 24 bottles Fanta | 0.33 l | 31.20 EUR |
| 24 bottles Sprite | 0.33 l | 31.20 EUR |
| 12 bottles Coca-Cola | PET 1.00 l | 24.00 EUR |
| 12 bottles Coca-Cola light | PET 1.00 l | 24.00 EUR |
| 12 bottles Fanta | PET 1.00 l | 24.00 EUR |
| 12 bottles Sprite | PET 1.00 l | 24.00 EUR |
| 24 bottles Bionade (elderberry) | 0.33 l | 33.60 EUR |
| 24 bottles Bionade (mixed herbs) | 0.33 l | 33.60 EUR |

Beer

| | | |
|--|--------|-----------------|
| 24 bottles Munich beer (lager) | 0.33 l | 28.80 EUR |
| 24 bottles Munich beer (lager, alcohol-reduced) | 0.33 l | 28.80 EUR |
| 24 bottles Munich yeasty (turbid) wheat beer | 0.33 l | 28.80 EUR |
| 24 bottles Erdinger yeasty wheat beer, non-alcoholic | 0.33 l | 28.80 EUR |
| 24 bottles Beck's pilsner beer | 0.33 l | 28.80 EUR |
| 24 bottles Beck's Gold beer | 0.33 l | 28.80 EUR |

Wine

| | | |
|-------------------|--------|-----------------|
| House wine, white | 0.75 l | 12.00 EUR |
| House wine, red | 0.75 l | 12.00 EUR |

Sparkling wine/Prosecco

| | | |
|--------------------------|--------|-----------------|
| Mumm sparkling wine, dry | 0.75 l | 14.00 EUR |
| Prosecco Valdo Marca Oro | 0.75 l | 16.00 EUR |

Coffee, Tea

| | | |
|--|--------|-----------------|
| Ready-to-use coffee filters 60 g (for approx. 1.7 l) incl. sachets of cream, sugar and sweetener | 1 item | 9.00 EUR |
| Coffee machine* for ready-to-use coffee filters | 1 item | 30.00 EUR |
| Tee (Eilles), various types per pack incl. sachets of cream, sugar, sweetener and lemon | 1 pack | 10.00 EUR |
| Water kettle rental* | 1 item | 15.00 EUR |

* Rental charge for duration of trade fair –
crockery, cutlery and glasses are NOT included!

Orders of food for the first day of the fair

Orders for the following day can be placed no later than 14.30 hrs via fax (+49 89) 9 49-2 41 90, e-mail at info@hoffmann-events.de or telephone on (+49 89) 9 49-2 41 00.

Daily orders of food

Food orders for daily delivery for the duration of the trade fair. Order change requests to be placed by no later than 14.30 hrs for the next day.

Initial order for beverages

Delivery of the initial order for beverages is made one day prior to the commencement of the fair for logistical reasons. Follow-on orders for beverages can be placed by telephone at any time. On the afternoon of the last day of the fair day, we automatically collect any equipment supplied as well as any empties and returns.

The return of beverages is only possible in full crates. We charge a return fee of EUR 5.00 per original crate. Incomplete crates and individual bottles will not be refunded.

Your credit card data

After the invoice has been issued, we deduct the invoice amount from your credit card and send you the original invoice and direct debit slip by post. Please let us know your credit card details below.

Eurocard/MasterCard

Visa Card

Diners Club Card

AMEX Card

Date of validity

Signature of cardholder

Any contract agreed is concluded between the exhibitor (customer) and Messe München GmbH's contracting company (HOFFMANN Gastronomie & Catering GmbH & Co. KG).

Contact at trade fair stand

Tel./mobile at trade fair stand

Place, date

Company stamp and legally binding signature of exhibitor



Are you planning a press conference or a stand party or do you require assistance with your stand catering with full-service support? The HOFFMANN TEAM would be delighted to advise you and supply you with a quote tailored to meet your individual needs.

Tel. (+49 89) 9 49-2 41 00
info@hoffmann-events.de
www.hoffmann-events.de

We are looking forward to catering to your needs!